

T 8 N

R 7 W



Office of the Monroe County Surveyor
Trohn Enright-Randolph

Health Services Building
119 West 7th Street
Bloomington, IN 47404
Phone: (812) 349-2570

Dear User,

The following images were obtained in 2017 by the Office of the Monroe County Surveyor from the State Imaging and Microfilm Laboratory at the Indiana State Archives. The field notes and plats for Greene County are stored on microfilm Reel 4660 at the Indiana State Archives. Each page provided by the State Imaging and Microfilm Laboratory is approximately 18MB. Our office combined the pages by Township & Range and reduced the resulting pdfs. This process may have caused some degradation in quality. We will provide unreduced images of specific pages if required. Please contact us at 812-349-2570 or at SurveyorsOffice@co.monroe.in.us to request a higher quality image of any specific page.

The pdfs are bookmarked with the original page numbers as assigned by the State Imaging and Microfilm Laboratory.

Be prepared to provide the county name, reel number, and the required page numbers when requesting full sized images.

If you would like a DVD of an entire county, please provide us with one DVD per county along with a self-addressed, stamped envelope.

Trohn Enright-Randolph
Monroe County Surveyor

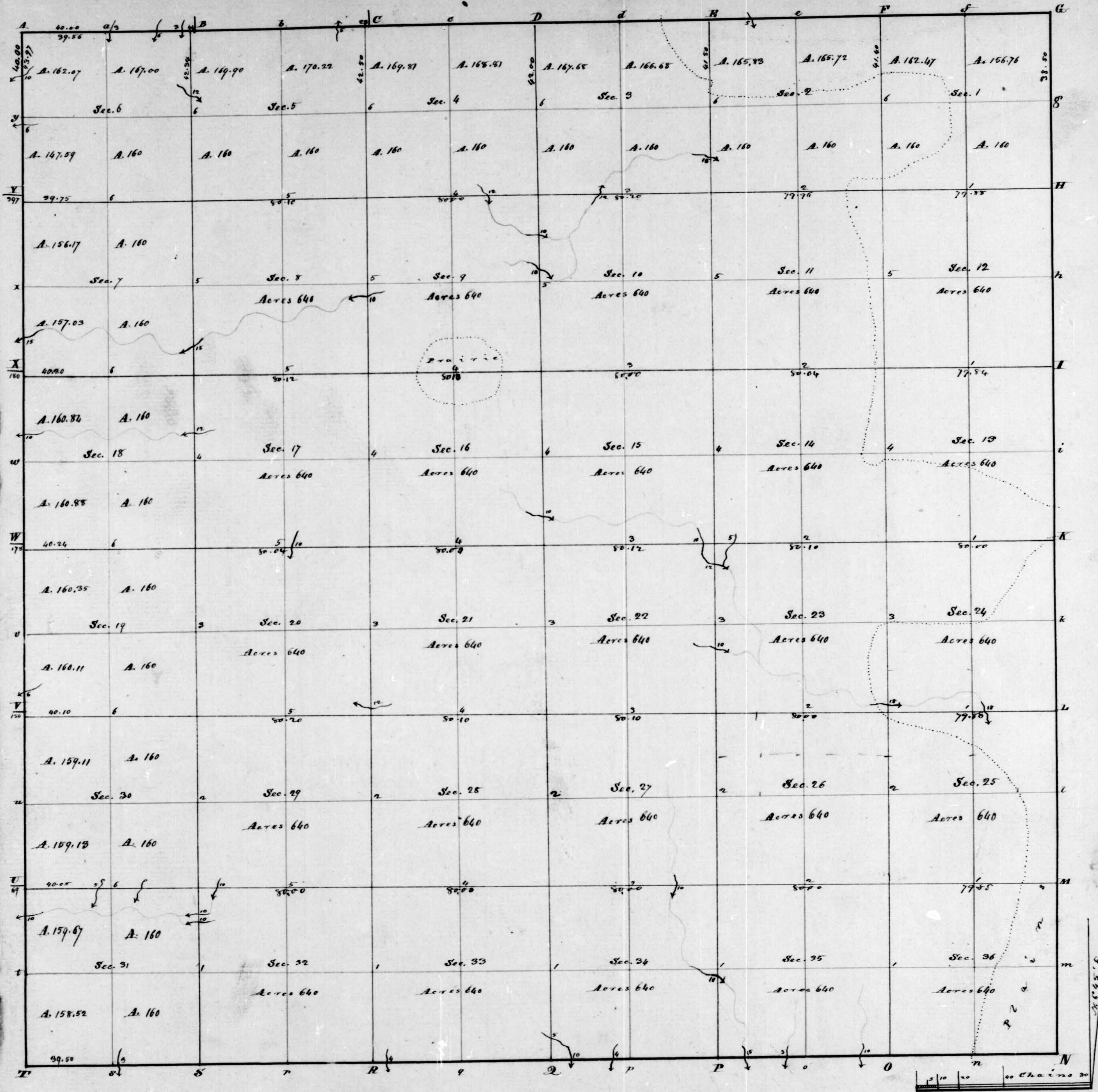

Township No. VIII North, Range No. VII West 2nd Mer. Surveyed by Arthur Henrie 1814.

Description of the Soil on the interior Sectional lines.

Section	Quality &c.	Section	Quality &c.	Section	Quality &c.
35.36	Land Rolling Very bushy Shady Timbered	34.33	Very bushy Shady, very Shady Timbered	31.32	Land Rolling Timber Oak & Hickory
35.36	ditto	37.34	ditto	29.32	ditto
35.36	ditto	37.28	ditto	29.30	Shady Timbered Oak & Hickory
34.25	Land level Prairie	32.27	ditto	28.29	Rolling Timber Same
33.24	Same Not quite so bushy as the last North mile	31.22	ditto	19.26	ditto
33.24	ditto	15.22	ditto	17.26	ditto
33.14	Prairie	15.16	ditto	18.17	ditto
32.13	Land level	10.15	ditto	8.17	ditto
31.12	ditto	9.10	ditto	7.8	ditto
31.12	Prairie	3.10	ditto	5.8	ditto
31.2	Prairie	3.4	Very bushy land	5.6	ditto
34.35	Land very bushy Shady soil	32.33	Very bushy Shady Timbered	7.6	Level Timber Oak & Hickory
36.35	Thin Soil very bushy	28.33	ditto	7.18	ditto
36.27	ditto	28.29	ditto	18.19	Soil Thin Timber Same
36.26	ditto	21.28	Very bushy Rolling land	19.30	Land Rolling Timber Oak & Hickory Shady timbered
32.23	ditto	20.21	ditto	30.31	ditto
34.23	ditto	16.21	ditto		
34.13	ditto	16.17	Level Timber Oak & Hickory		
31.14	Over very bushy Soil	9.16	Level Shady Timbered		
31.11	ditto	8.9	ditto		
31.11	ditto Shady Timbered	4.9	ditto		
31.3	ditto	5.4	ditto		

97

Township 8 North, Range 7 West, 2nd New. Pa.

C. L. South Boundary, 4th Var.

West On Rand^m S. side sec. 36

40.00 Set a temporary gr. sec. post.

80.00 Intersect & set post cor. sec. 35 & 36

Good Oak land & plains,

West On Random S. side sec. 35,

15.00 To a Brook 10th wide en. S. E.

40.00 Set a tempy. gr. sec. post

55.00 To a Brook 3th wide corner S.

60.00 " " Do. 15 " " " S. E.

80.00 Set temporary post cor. sec. 34 & 35

Barren & a few Oak & Hickory trees

West Random S. side of sec. 34

40.00 Set a tempy. gr. sec. post

55.00 To a Brook 4th wide en. South

62.00 " " Do. 10 " " " S. E.

80.00 Set a post cor. sec. 33 & 34 (temporary)

Continuation of barren land

West Rand^m On S. side sec. 33,

40.00 Set gr. sec. post from which
for temporary cor.

70.00 To a Brook 4th wide en. S.

80.00 Set a post cor. to sec. 32 & 33. (temp^y.)

Barren Oak & Hickory land

West Random S. side of sec. 32

40.00 Set a temporary gr. sec. post

80.00 Set post, temporary cor. sec. 31 & 32

Land so, same as last mile.

West Random On S. side of Sec. 31 -

39.50 To a Brook 3th wide en. S.

T. 8 N. R. 7 W. 2nd Mer. Ind.

40.00 Set a gr. sec. post. temporary,
 79.50 Intersect W. bound. 14.00 ch. South
 of Harris' cor. of T. 8 N. R. 7 W. 2nd,
 Good Oak land —

East On true line S. side sec. 31
 39.50 Set gr. sec. post from which
 a Hickory 10 in. dia. bears N 44 E 46 ch.,
 & a B. Oak 10 " " " N 71 W 44 " dist.
 79.50 Set post cor. sec. 31 & 32 from which
 a B. Oak 30 in. dia. bears N 70 W 55 ch. dist.,
 & a Hickory 14 " " " North 40 " "

East On true line S. side sec. 32
 40.00 Set gr. sec. post from which
 a Hickory 12 in. dia. bears N 74 E 12 ch. dist.
 & a W. Oak 18 " " " N 69 W 55 " "
 80.00 Set a post cor. sec. 32 & 33 from which
 a Hickory 10 in. dia. bears N 41 W 62 ch. dist.,
 & and no other near,

East On true line S. side sec. 33
 40.00 Set gr. sec. post from which
 no bearings - no timber
 80.00 Set post cor. sec. 33 & 34 from which
 a W. Oak 30 in. dia. bears N 43 W 48 ch. dist.,
 & no other timber near,

East On true line South side sec. 34
 40.00 Set gr. sec. post from which
 a Hickory 16 in. dia. bears N 37 E 45 ch. dist.,
 & a - no other near,
 80.00 Set post cor. sec. 34 & 35 from which
 a B. Oak 30 in. dia. bears N 66 E 1 ch. dist.,
 & a Hickory 8 " " " N 72 E 44 " "

T. 8 N. R. 7 W. 2nd Mer. Ind. 99

East On true line S. side sec. 35
 40.00 Set gr. sec. post from which
 a Hickory 16 in. dia. bears N 78 W 47 ch. dist.
 & a B. Oak 6 " " " N 21 E 64 " "
 80.00 Set post cor. sec. 35 & 36 from which
 a W. Oak 18 in. dia. bears N 70 W 57 ch. dist.,
 & a B. Oak 16 " " " N 41 E 47 " "

East On true line S. side sec. 36
 40.00 Set gr. sec. post from which
 a Hickory 18 in. dia. bears N 35 E 34 ch. dist.
 & a - no other, April 26,
 80.00 To Corner Young 7 & 8 N. Range 68 & 7 W.,
 April 26th 1811. Surveyed by
 Alex^r Holmes, Dep. Sur,

out

East Boundary.
Var.

North On the E. side of sec. 36,
 40.00 Set gr. sec. post. no bearings
 80.00 Set post cor. sec. 25 & 36 from which
 a B. Oak 14 in. dia. bears N 1 E 15 ch. dist.,
 & a - no other. Plaing —

North On the E. side of sec. 35,
 8.00 To a Brook 5 ch. wide cor. E,
 40.00 Set gr. sec. post. no bearings
 80.00 Set a post cor. sec. 24 & 25 from which
 no bearings - no timber

North On the E. side of sec. 24
 40.00 Set gr. sec. post. no timber
 80.00 Set post in E. end of plaing cor. to
 section 13 & 24 from which
 a W. Oak 24 in. dia. bears N 62 E 125 ch.
 & a Hickory 16 " " " N 8 W 77 " dist.

T. & N. R. 7 W. 2nd New. Ind.

North On E side of Sec. 13.

30.00 Enter plains

40.00 Set gr. sec. post. no timber,

80.00 Set post cor. sec. 12 & 13 from which
a W. Oak 18 in dia. bears North 14.39 ths,
no other

North On the E. side sec. 12,

14.37 To a W. Oak 18 in dia. -

38.11 " " Hickory 12 in dia.,

40.00 Set gr. sec. post from which
a Hickory 12 in dia. bears South 89 ths. dist,
no other,80.00 Set a post cor. sec. 1 & 12 from which
a W. Hickory 12 in dia. bears N 37 W 38 ths,
a Brook 5 " " " 129 E. 40 " dist,
Barren land.

North On the E. side of sec. 1.

20.00 To a Brook 10 ths wide ex. S. E.,

40.00 Set gr. sec. post in plain, no bearings,

80.00 Set temporary corner post
Plains & Surveyed in 1811 by
Alex^r Holmes. L. Sur.

Begin

North Boundary,

West. Rand^m On S. side sec. 36 T. 9 N. R. 7 W.

40.00 Set temporary gr. sec. post

80.00 Set post, temp. cor. sec. 35 & 36
Clear open prairie & no timber.West On Rand^m S. side sec. 35 T. 9 N. R. 7 W.

40.00 Set temporary gr. sec. post

60.00 To a Brook 5 ths. wide ex. S. E.,

80.00 Set temporary post cor. sec. 34 & 35
Land & same as on last.T. & N. R. 7 W. 2nd New. Ind.West On Rand^m S. side sec. 34 T. 9 N. R. 7 W.

20.00 Leave prairie

40.00 Set temporary gr. sec. post

80.00 Set Do. post cor. sec. 33 & 34
Barren & prairie landWest Rand^m On S. side of sec. 33 T. 9 N. R. 7 W.

40.00 Set gr. sec. post temporary

80.00 Set a post cor. sec. 32 & 33. (temp.)
Land barrenWest On Rand^m S. side sec. 32 T. 9 N. R. 7 W.

14.00 To a Brook 3 ths. wide ex. N.

40.00 Set temp. gr. sec. post

80.00 Set temp. post cor. sec. 31 & 32
Good level Oak landWest On Rand^m S. side sec. 31 T. 9 N. R. 7 W.

6.00 To a Brook 3 ths. wide ex. South,

18.00 " " Do. 6 " " " S.

39.00 " " Do. 3 " " " S.

40.00 Set temp. gr. sec. post,

80.00 Intersect W. boundary. Harris' line at
post. Cor. S. 84 90 E. R. 7 & 8 W -
Land & same as on last mile

East True line On S. side sec. 31 T. 9 N. R. 7 W.

40.00 Set gr. sec. post from which

a R. Oak 24 in dia. bears N 14 W 19 ths,
a W. Oak 14 " " " S 6 W 71 dist80.00 Set post cor. sec. 31 & 32 from which
a Hickory 12 in dia. bears N 56 W 37 ths,
a W. Oak 24 " " " South 36 "

East On true line S. side sec. 32 T. 9 N. R. 7 W.

40.00 Set gr. sec. post from which a

T. 8 N., R. 7 W. 2nd Mer. Indiana

a Hickory 15 in. diam. bears N 56 E 11 W. dist. 8
 a No 10 " " " S 45 W 34 " "
 80.00 Set post ca. to Secs. 33 & 34 from which
 a B. Oak 36 in. diam. bears N 33 E 175 W. dist.
 No other timber near

East on True line S. Side of Sec. 33 T. 8 N., R. 7 W.
 40.00 Set q. Sec. post from which
 a Hickory 12 in. diam. bears S 36 E 9 W. dist. 8
 a W. Oak 30 " " " N 21 W 15 " "
 80.00 Set post ca. to Secs. 33 & 34 from which
 a Hickory 16 in. diam. bears S 88 E 135 W. dist.
 No other timber near.

East on True line S. Side of Sec. 34 T. 8 N., R. 7 W.
 40.00 Set q. Sec. post from which
 a B. Oak 21 in. diam. bears S 89 W 97 W. dist.
 No other timber near
 80.00 Set post ca. to Secs. 34 & 35 from which
 a W. Oak 24 in. diam. bears S 45 E 108 W. dist.
 No other timber near.

^a East on True line S. Side of Sec. 35 T. 8 N., R. 7 W.
 40.00 Set q. Sec. post in Prairie No trees
 80.00 Set post ca. to Secs. 35 & 36 in Prairie no trees.

East on True line S. Side of Sec. 36 T. 8 N., R. 7 W.
 40.00 Set q. Sec. post in Prairie No trees
 80.00 Set post ca. to Towns 8 & 9, Ranges 6 & 7 West.
 Surveyed by Alex. Holmes D. C. in 1811.

West Boundary.

Var. 6° 40' E
 North on E. Boundary of Sec. 36 T. 8 N., R. 8 W.
 40.00 Set q. Sec. post from which
 a Hickory 8 in. diam. bears N 25 W 33 W. dist. 8
 a B. Oak 30 " " " N 61 W 67 " "

T. 8 N., R. 7 W. 2nd Mer. Indiana

68.50 a Brook 10 W. wide course W.
 80.00 Set post ca. to Secs. 25 & 36 from which
 a W. Oak 14 in. diam. bears N 73 E 9 W. dist. 8
 a No 14 " " " S 62 W 16 " "
 Land rolling, Oak & Hickory. Good farming land.

North on E. Boundary of Sec. 25 T. 8 N., R. 8 W.
 40.00 Set q. Sec. post from which
 a B. Oak 9 in. diam. bears S 18 W 8 W. dist. 8
 a Hickory 8 " " " N 27 W 5 " "
 80.00 Set post ca. to Secs. 24 & 25 from which
 a B. Oak 8 in. diam. bears S 11 W 18 W. dist. 8
 a No 6 " " " N 79 E 15 " "
 Land a little rolling, thinly timbered with
 Small Oak & Hickory. Sandy soil.

North on E. Boundary of Sec. 24 T. 8 N., R. 8 W.
 13.00 a Brook 6 W. wide course S. W.
 40.00 Set q. Sec. post from which
 a Hickory 9 in. diam. bears S 28 E 25 W. dist. 8
 a W. Oak 15 " " " N 41 W 156 " "
 80.00 Set post ca. to Secs. 13 & 24 from which
 a W. Oak 13 in. diam. bears N 73 E 38 W. dist. 8
 a No 11 " " " S 70 W 40 " "
 Land level, thinly timbered with Oak & Hickory.
 Sandy soil - middling good wheat land!

North on E. Boundary of Sec. 13 T. 8 N., R. 8 W.
 40.00 Set q. Sec. post from which
 a Hickory 8 in. diam. bears 19 E 96 W. dist. 8
 a W. Oak 9 " " " N 43 E 178 " "
 54.00 a Brook 10 W. wide course W.
 80.00 Set post ca. to Secs. 12 & 13 from which
 a " 8 in. diam. bears S 58 W 9 W. dist. 8
 a Hickory 12 " " " N 51 E 31 " "
 Land uneven, Oak & Hickory. good wheat land.

T. 8 N., R. 7 W. 2nd Mer. Indiana

a Hickory 15 in. diam. bears N 56 E 11 W. dist. 8
 a Do 10 " " " S 45 W 34 " "
 80.00 Set post ca. to Secs. 32 & 33 from which
 a B. Oak 36 in. diam. bears N 33 E 175 W. dist.
 No other timber near

East on True line S. Side of Sec. 33 T. 8 N., R. 7 W.

40.00 Set gr. Sec. post from which
 a Hickory 12 in. diam. bears S 36 E 9 W. dist. 8
 a W. Oak 30 " " " N 21 W 15 " "
 80.00 Set post ca. to Secs. 33 & 34 from which
 a Hickory 16 in. diam. bears S 88 E 135 W. dist.
 No other timber near.

East on True line S. Side of Sec. 34 T. 8 N., R. 7 W.

40.00 Set gr. Sec. Post from which
 a B. Oak 24 in. diam. bears S 89 W 97 W. dist.
 No other timber near
 80.00 Set post ca. to Secs. 34 & 35 from which
 a W. Oak 24 in. diam. bears S 45 E 108 W. dist.
 No other timber near.

East on True line S. Side of Sec. 35 T. 8 N., R. 7 W.

40.00 Set gr. Sec. Post in Prairie No trees
 80.00 Set post ca. to Secs. 35 & 36 in Prairie No trees.

East on True line S. Side of Sec. 36 T. 8 N., R. 7 W.

40.00 Set gr. Sec. Post in Prairie No trees
 80.00 Set post ca. to Towns 8 & 9, Ranges 6 & 7 West.
 Surveyed by Alex. Holmes D. C. in 1811.

West Boundary.

bear. 6° 40' E

North on E. Boundary of Sec. 36 T. 8 N., R. 8 W.

40.00 Set gr. Sec. Post from which
 a Hickory 8 in. diam. bears N 35 W 33 W. dist. 8
 a B. Oak 30 " " " N 61 W 67 " "

T. 8 N., R. 7 W. 2nd Mer. Indiana

68.50 a Brook 10 W. wide course W.
 80.00 Set post ca. to Secs. 25 & 36 from which
 a W. Oak 14 in. diam. bears N 73 E 9 W. dist. 8
 a Do 14 " " " S 62 W 16 " "
 Land rolling, Oak & Hickory. Good farming land.

North on E. Boundary of Sec. 25 T. 8 N., R. 8 W.

40.00 Set gr. Sec. post from which
 a B. Oak 9 in. diam. bears S 15 W 8 W. dist. 8
 a Hickory 8 " " " N 37 W 5 " "
 80.00 Set post ca. to Secs. 24 & 25 from which
 a B. Oak 8 in. diam. bears S 11 W 18 W. dist. 8
 a Do 6 " " " N 79 E 15 " "
 Land a little rolling, thinly timbered with
 Small Oak & Hickory. Sandy Soil.

North on E. Boundary of Sec. 24 T. 8 N., R. 8 W.

13.00 a Brook 6 W. wide course S. W.
 40.00 Set gr. Sec. post from which
 a Hickory 9 in. diam. bears S 22 E 25 W. dist. 8
 a W. Oak 15 " " " N 41 W 156 " "
 80.00 Set post ca. to Secs. 13 & 24 from which
 a W. Oak 13 in. diam. bears N 73 E 38 W. dist. 8
 a Do 11 " " " S 70 W 40 " "
 Land level, thinly timbered with Oak & Hickory.
 Sandy Soil. Shudding good wheat land.

North on E. Boundary of Sec. 13 T. 8 N., R. 8 W.

40.00 Set gr. Sec. Post from which
 a Hickory 8 in. diam. bears 19 E 96 W. dist. 8
 a W. Oak 9 " " " N 43 E 178 " "
 54.00 a Brook 10 W. wide course W.
 80.00 Set post ca. to Secs. 12 & 13 from which
 a " 8 in. diam. bears S 58 W 9 W. dist. 8
 a Hickory 12 " " " N 51 E 31 " "
 Land uneven, Oak & Hickory. good wheat land.

W. 8 N. - W. 7 W. 2nd Mer. Indiana.

North on E. Boundary of Sec. 12 T. 8 N., R. 8 W.
 16.00 at Brook 15 W. wide Course S. W.
 40.00 Set gr. Sec. Post from which
 a Hickory 10 in. diam. bears S 73 E 10 W. dist. 4
 a Do 5 " " " N 49 W 13 " "
 80.00 Set Post Co. to Sec. 14 12 from which
 a W. Oak 16 in. diam. bears S 51 E 27 W. dist. 4
 a Hickory 9 " " " N 87 W 11 " "
 Land rolling. Oak & Hickory. middling good
 wheat land.

North on E. Boundary of Sec. 1 T. 8 N., R. 8 W.
 36.50 at Brook 6 W. wide Course W.
 40.00 Set gr. Sec. Post from which
 a W. Oak 12 in. diam. bears S 41 E 22 W. dist. 4
 a Do 14 " " " S 59 W 30 " "
 62.00 at Brook 10 W. wide Course S. W.
 80.00 Set post Co. to Towns 8 & 9 North, Range
 7 & 8 West. from which
 a Hickory 12 in. diam. bears S 49 W 5 W. dist. 4
 a W. Oak 12 " " " N 62 E 60 " "
 Land & Timber are the same as on the last line.
 Surveyed in 1811 by
 William Harris Dep. Sur.

Subdivision.

North Between Secs. 35 & 36
 8.25 at Oak 24 in. diam.
 40.00 Set Post in gr. Sec. Corner from which
 a Hickory 12 in. diam. bears S 88 W 99 W. dist.
 80.00 Set Post Co. to Secs. 35, 26, 35 & 36 from which
 a W. Oak 12 in. diam. bears N 5 W 216 W. dist.
 Land very brushy, rolling, very thinly timbered.

East on Random between Secs. 25 & 36 -

W. 8 N., W. 7 W. 2nd Mer. Indiana

40.00 Set temp. gr. Sec. Post.
 60.00 Enter Prairie
 79.88 Intersect E. Bound. line 20 W. S. of Co. Post.
 Land is on the same as on the last line.

West Corner between Secs. 25 & 36 -
 39.92 Set gr. Sec. Post at average dist. from which
 a Hickory 12 in. diam. bears S 38 W 23 W. dist. 4
 a W. Oak 24 " " " S 38 E 120 " "
 79.88 To Sec. Corner.

North Between Secs. 25 & 26 -
 40.00 Set gr. Sec. Post - No timber near.
 80.11 Set Post in S. W. edge of Prairie Co. to Sec.
 23, 24, 25 & 26 from which
 a W. Oak 10 in. diam. bears N 3 E 528 W. dist.
 Land is same as on the last line.

East on Random between Secs. 24 & 25 -
 40.00 Set temp. gr. Sec. Post -
 50.00 at Brook 18 W. wide Course S. E. -
 79.88 Intersect E. Bound. line 35 W. S. of Co. Post.
 Land level, some timber at the Brook -

West Corner between Secs. 24 & 25 -
 39.94 Set gr. sec. Post at average dist. no timber near
 79.88 To Sec. Corner.

North Between Secs. 23 & 24 -
 5.30 at Brook 18 W. wide Course S. E. -
 40.00 Set gr. Sec. Post - No timber near.
 70.00 Some timber
 80.00 Set Post Co. to Secs. 13, 14, 23 & 24 from which
 a W. Oak 10 in. diam. bears N 45 W 25 W. dist. 4
 a Do 8 " " " S 69 W 41 " "
 Land is same but not so brushy as on last line.

T. 8 N. R. 7 W. 2nd Mer. Ind.^a

East On Random between sec. 13 & 24
 40.00 Set a temporary g^r. sec. post,
 80.00 Intersect the E. line of sec. 48 1/2 hrs. S. of post,
 Land same as last - no timber,

West Correct the line between sec. 13 & 24
 40.00 Set g^r. sec. post, no bearings,
 80.00 To the sec. corner,

North Between Sections 13 & 14
 40.00 Set g^r. sec. post, in S. edge of prairie
 80.00 Set post cor. sec. 11, 12, 13 & 14 in Dr. -
 no description - no bearings,

East On Random between sections 12 & 13,
 40.00 Set temporary g^r. sec. post,
 40.00 To timber 20 chains wide,
 79.84 Intersect E. line of sec. 80 1/2 hrs. S. of
 post. Land level &

West Correct the line between sec. 12 & 13,
 39.92 Set g^r. sec. post from which
 a Hickory 12 in dia. bears N 88 E 615 1/2 hrs. dist,
 79.84 To the sec. corner, no other bearing,

North Between Sections 11 & 12
 40.00 Set g^r. sec. post, no bearings
 81.00 Set post cor. sec. 1, 2, 11 & 12 from which
 a Hickory 12 in dia. bears North 77 1/2 hrs. dist.
 no other, & no description,

East On Random between sections 1 & 12
 40.00 Set temporary g^r. sec. post
 79.88 Intersect the E. line of sec. 89 1/2 hrs. S.
 of post. no description,

T. 8 N. R. 7 W. 2nd Mer. Ind.^a

West Correct the line between sec. 1 & 12
 39.94 Set temporary g^r. sec. post at cor. dist,
 on true line, in prairie - no trees
 79.88 To the section corner,

North Between Sections 1 & 2,
 7.77 To some timber & barrens
 40.00 Set g^r. sec. post. no bearings,
 50.00 Enter prairie
 81.40 Intersect North boundy. at post,
 no description nor bearings, (Feb. 27.)

North Between sections 34 & 35
 35.00 To a Brook 10 hrs. wide in S.E.,
 40.00 Set g^r. sec. post from which
 a Hickory 10 in dia. bears N 26 E 29 1/2 hrs. dist,
 & a W. Oak 15 " " " N 73 E 52 " "
 80.00 Set a post cor. to sec. 21, 22, 34 & 35 from which,
 a W. Oak 20 in dia. bears S 38 W 68 1/2 hrs. dist,
 & a - no other. Land very brushy &
 thin soil &

East On Random between sections 26 & 35
 40.00 Set a temporary g^r. sec. post
 80.00 Intersect the E. line of sec. 20 1/2 hrs. at,
 of post. Thin soil & very brushy

West Correct the line between sec. 26 & 35
 40.00 Set g^r. sec. post, no timber near
 80.00 To the sec. corner,

North Between Sections 26 & 27
 40.00 Set g^r. sec. post in barrens
 no bearings,
 80.00 Set post cor. sections 22, 23, 26 & 27
 a B. Oak 3 in dia. bears N 21 E 22 1/2 hrs. dist,

T. 8 N. R. 7 W. 2nd Mer. Ind.

E. Sec. 8 a B. Oak 3 in dia. bears S 71 E 35 th. dist.
Land &c. same as on last mile

East On Random between sec. 23 & 26

40.00 Set a temporary gr. sec. post

80.00 Intersect the line on E. side of sec. 23
18 th. N. of post Land bushy & thin soil

West Correct the line between sec. 23 & 26,

40.00 Set temporary gr. sec. post at ar. dist.
no timber

80.00 To the Sec. corner,

North Between sections 22 & 23,

31.50 To a Brook 10 th. wide en. E,

40.00 Set gr. sec. post from which
a B. Oak 20 in dia. bears N 6 W 36 th. dist.
& a Hickory 15 " " N 42 W 34 " "

69.00 To a Brook 12 th. wide en. S. W,

80.00 Set a post cor. sec. 14. 15. 22 & 23 from which
a W. Oak 24 in dia. bears N 30 W 35 th. dist.
& a B. Oak 20 " " N 53 E 30 " "
Land &c. same as on last mile,

East On Random between sec. 14 & 23

10.00 To a Run 5 th. wide en. S. E,

40.00 Set a temporary gr. sec. post,

80.10 Intersect the E. boundy. sec. 12 th. S.
of post Land &c. same as on last,

West Correct the line between sec. 14 & 23,

40.05 Set gr. sec. post from which a
Hickory 10 in dia. bears S 75 W 139 th. dist.
no other,

80.10 To the sec. corner,

T. 8 N. R. 7 W. 3rd Mer. Ind.

North Between sections 14 & 15

40.00 Set gr. sec. post from which
a W. Oak 15 in dia. bears S. 31 E 37 th.
40 - no other,

80.00 Set post cor. sec. 10. 11. 14 & 15 from which
a W. Oak 20 in dia. bears S 85 E 130 th. dist.
Land &c. same as on last mile,

East On Random between sec. 11 & 14

40.00 Set a temporary gr. sec. post from wh,

73.00 Enter a prairie

80.04 Intersect the E. line of sec. 12 th. S.
of post. Land Barrens &c

West Correct the line between sec. 11 & 14

40.02 Set gr. sec. post from which
no bearings. cor. in barrens

80.04 To the Sec. corner,

North Between sections 10 & 11

40.00 Set gr. sec. post from which

a B. Oak 8 in dia. bears S 9 W 36 th. dist.
no other

80.00 Set a post cor. to sec. 2. 3. 10 & 11 from wh.
a W. Oak 24 in dia. bears N 39 E 94 th. dist.
no other given
Land &c. same as on last mile,

East On Random Between sec. 2 & 11

40.00 Set a temporary gr. sec. post

04.00 Enter prairie

79.96 Intersect E. line of sec. 8 th. S. of
post. Land same as last mile.
Barrens thinly timbered,

West Correct the line between sec. 2 & 11

T. 8 N. R. 7 W. 2nd Mer. Ind.

39.98 Set gr. sec. post from which
a W. Oak 12 in dia. bears East 95th dist,
79.96 To the sec. corner,

North Between Sections 32 & 33.

25.00 To a Brook 18th wide cr. E,
40.00 Set gr. sec. post from which
a W. Oak 12 in dia. bears S 45° W 47th dist,
no other
81.50 To N. boundary & set post cor. sec. 2 & 3,
no bearings. Land same as last
February 28th 1814.

North Between Sections 33 & 34

8.00 To a Creek 5th wide cr. S. E,
40.00 Set gr. sec. post from which
a B. Oak 20 in dia. bears S 28° W 46th dist,
no other bearing tree near
80.00 Set post cor. sec. 27, 28, 33 & 34 from wh,
a Hickory 5 in dia. bears N 15° W -
a B. Oak 4 " " S 8° E 10th dist,
very bushy & thilly & thimby timbered,

East On Random between sec. 27 & 34

40.00 Set a Temp. gr. sec. post
65.00 To a Brook 10th wide cr. S. E,
80.00 Intersect the E. line of sec. 12th dist.
N. of post. No description

West Correct the line between sec. 27 & 34

40.00 Set gr. sec. post from which
no bearings - no timber,
80.00 To the sec. corner,

North Between sections 27 & 28.

40.00 Set gr. sec. post from which

T. 8 N. R. 7 W. 2nd Mer. Ind.

60.00 a W. Oak 18 in dia. bears S 84° E 29th dist,
a W. Oak 15 " " N 24° E 33th dist,
80.00 Set a post cor. sec. 21, 22, 27 & 28 -
a Hickory 20 in dia. bears S 9° W 70th dist,
a B. Oak 24 " " N 18° W 15 " "
Land &c. same as on last mile

East On Random between sections 22 & 27

40.00 Set temporary gr. sec. post
80.10 Intersect the E. line of sec. 12th dist.
of post. Land &c. same as last.

West Correct the line between sec. 22 & 27

40.05 Set gr. sec. post from which
no bearings,
80.00 To the sec. corner,

North Between sections 21 & 22

40.00 Set gr. sec. post from which
an Elm 10 in dia. bears S 23° E 60th dist,
a Hickory 8 " " N 12° E 53 " "
80.00 Set a post cor. sec. 15, 16, 21 & 22 -
a Hickory 5 in dia. bears N 2° E 12th dist,
a B. Oak 20 " " N 80° E 31 " "
Land &c. same as on last mile,

East On Random between sections 15 & 22

40.00 Set a Temporary gr. sec. post
70.00 To a River 60th wide cr. S. E,
80.12 Intersect the E. line of sec. 18th dist.
South of post. Land &c. same as last

West Correct the line between sec. 15 & 22

40.00 Set gr. sec. post from which
a W. Oak 20 in dia. bears S 45° E 20th dist,
a B. Oak 20 " " N 45° W 23 "

80.12 To the Section corner,

North Between sections 15 & 16

16.50 To a brook 10 lbs. wide cr. S. E.,

40.00 Set gr. sec. post from which
a Hickory 6 in. dia. bears N 48 E 38 lbs. dia.
+ a Do. 7 " " " N 42 W 25 " "

80.00 Set a post cor. sec. 9, 10, 15 & 16 from which
a Hickory 13 in. dia. bears N 59 W 40 lbs. dia.
+ a Do. 13 " " " N 27 E 52 " "
Land &c. is same as on last mile.

East On Random between 10 & 15

40.00 Set a Tempory gr. sec. post

80.00 Intersect the E. line of Sec. 8 th. S,
of post. Land &c. same as on last mile

West Between sections 10 & 15.

40.00 Set gr. sec. post from which

a Hickory 8 in. dia. bears S 30 W 10 lbs. dia.
+ a Do. 15 " " " N 33 W 6 " "

80.00 To the sec. corner,

North Between sections 9 & 10,

40.00 Set gr. sec. post from which
a W. Oak 13 in. dia. bears N 32 E 41 lbs.
+ a Do. 5 " " " S 35 W 21 "

56.50 To a Brook 10 lbs. wide cr. E,

60.50 " " Do. 10 " " " S. E.,

80.00 Set a post cor. sec. 3, 4, 9 & 10 from which
a W. Oak 18 in. dia. bears N 44 E 44 lbs. dia.
+ a Hickory 10 " " " S 39 W 35 " "
no description given,

East On Random between sec. 3 & 10

35.00 To a Brook 13 lbs. wide cr. N. E.,

40.00 Set a temporary gr. sec. post,

80.20 Intersect the E. boundary of Sec. 8 th. S,
of post. Land &c. same as last,

West Correct the line between sec. 3 & 10
This line not corrected. -

North Between sections 3 & 4

40.00 Set gr. sec. post. no bearings

82.00 To N. boundary at post. no Do.
Very bushy Land. March 1st 1844

North Between sections 32 & 33,

40.00 Set gr. sec. post in a thicket of brush,
no timber near,

80.00 Set post cor. sec. 28, 29, 32 & 33,
a W. Oak 24 in. dia. bears S 69 E 92 lbs. dia.
Land very bushy & thinly timbered

East Between sections 28 & 33,

40.00 Set gr. sec. post. no bearings

80.00 Intersect E. boundary of Sec. 8 th. S,
of post. Land &c. same as last,
(not Corrected.)

North Between sections 28 & 29

40.00 Set gr. sec. post from which

a W. Oak 18 in. dia. bears N 50 W 16 lbs.
+ a Do. 18 " " " N 34 W 55 " dia.

80.00 Set a post cor. sec. 20, 21, 28 & 29 from which
a W. Oak 12 in. dia. bears N 79 W 57 lbs. dia.
+ a B. Oak 24 " " " N 8 W 65 " "
Land &c. same as on last mile,

East On Random between sec. 21 & 28,

40.00 Set a temporary gr. sec. post

T. 8 N. R. 7 W. 2nd Mer. Ind.

80.10 Intersect the E. line of Sec. 9, at post
Land rolling & very brushy,
March 2nd 1844. - (not corrected.)

North Between sections 20 & 21

5.00 To a Brook 12 lks. wide cr. W.
40.00 Set gr. Sec. post from which
a W. Oak 20 in. dia. bears S 28° W 78 lks.,
no other,
80.00 Set post cr. sec. 16, 17, 20 & 21 from wh.,
a Hickory 12 in. dia. bears S 65° W 84 lks. dist.,
& a W. Oak 12 " " " N 25° W 110 " "
Land &c. same as on last mile

East On Random between sections 16 & 21

40.00 Set temporary gr. Sec. post
80.00 Intersect E. line of Sec. at post,
Land &c. same as on last mile,

West Correct the line between sec. 9, 16 & 21

40.00 Set gr. Sec. post from which
a B. Oak 24 in. dia. bears S 29° W 18 lks.,
80.00 To the sec. corner,

North Between sections 16 & 17

40.00 Set gr. sec. post from which
a Hickory 10 in. dia. bears S 50° W 42 lks.,
& a Do. 8 " " " S 38° 35' W 39 lks.,
80.00 Set post cr. sec. 8, 9, 16 & 17 from which
a W. Oak 10 in. dia. bears S 35° W 30 lks. dist.,
& a Do. 20 " " " S 66° W 35 " "
Land level & the timber is Oak & Hickory

East On Random between sections 9 & 16

25.00 Enter prairie,
40.00 Set temporary gr. Sec. post

T. 8 N. R. 7 W. 2nd Mer. Ind.

65.00 Enter timbered land

80.18 Intersect the E. line of Sec. 9 at post
Land level & thinly timbered

West Correct the line between sec. 9 & 16

40.09 Set gr. Sec. post from which
no bearings. - Cor. in prairie,
80.18 To Sec. corner,

North Between sections 8 & 9

33.00 To a Brook 10 lks. wide cr. W.
40.00 Set gr. sec. post from which
a Hickory 10 in. dia. bears S 50° E 7 lks. dist.,
& a W. Oak 12 " " " S 14° W 17 " "
80.00 Set a post cr. sec. 4, 5, 8 & 9 from which
a W. Oak 6 in. dia. bears N 18° W 50 lks. dist.,
& a Do. 6 " " " N 40° W 51 " "
Land &c. same as on last mile,

East On Random between sec. 4 & 9

40.00 Set a temporary gr. Sec. post
67.00 To a Brook 12 lks. wide cr. S. E.
80.00 Set Intersect the E. boundary of sec. 8 lks. S. of post
Land &c. same as on last mile,

West Correct the line between sec. 4 & 9

40.00 Set gr. Sec. post from which
a Hickory 10 in. dia. bears N 79° E 12 lks. dist.,
& a Do. 10 " " " N 67° W 17 " "
80.00 To the sec. corner,

North Between sections 4 & 5

40.00 Set gr. sec. post from which
a Hickory 10 in. dia. bears N 31° E 31 lks. dist.,
& a Do. 12 " " " N 80° E 30 " "
82.50 Intersect E. boundary 33 lks. W. of post

T. 8. N. R. 7 W. 2nd New Ind^a

(C. L.) Set post cor. sec 24 & 5 from which
a W. Oak 20 in dia, bears S. 61 30th dist,
no other. (March 3rd 1814.)
Land same as on last mile.

North Between sections 31 & 32

40.00 Set gr. sec. post from which
a Hickory 12 in dia, bears N 62 22th dist,
+ a W. Oak 24 " " " S 6 W 35 " "
62.00 To a Brook 10 th. wide cor. S. W,
66.50 " " Do. 10 " " " W,
80.00 Set post cor. sec. 29, 30, 31 & 32 from which,
a Cherry 10 in dia, bears S 35 E 23th dist,
+ a Do. 10 " " " N 5 W 58 " "
Land rolling, timber is Oak Hickory &

East On Random between sec. 29 & 32

10.00 To a Brook 10 th. wide cor. S. W,
40.00 Set gr. sec. post from which
80.00 Intersect E. boundary of sec. at post,
Land same as on last mile,

West Correct the line between sec. 29 & 32

40.00 Set gr. sec. post from which
a Hickory 10 in dia, bears S 88 W 50th dist,
+ a Do. 10 " " " S 54 W 40 " "
80.00 To the sec. corner,

North Between sections 29 & 30

40.00 Set gr. sec. post from which
a W. Oak 10 in dia, bears N 35 E 29th dist,
no other
80.00 Set post cor. sec. 19, 20, 29 & 30 from which
a Hickory 12 in dia, bears N 34 W 14th dist,
+ a Do. 10 " " " N 70 E 39 " "
Land thin, & the timber is Oak & Hickory,

T. 8. N. R. 7 W. 2nd New Ind^a 117

East On Random between sections 20 & 29
40.00 Set a temporary gr. sec. post
80.20 Intersect the E. boundary at post,
Land rolling & the timber is Oak Hickory,

West Correct the line between sec. 20 & 29

40.00 Set gr. sec. post from which
a Hickory 12 in dia, bears N 12 W 72th dist,
+ a W. Oak 30 " " " S 56 E 83th dist,
80.20 To the sections corner,

North Between sections 19 & 20,

40.00 Set gr. sec. post from which
a Hickory 10 in dia, bears S 69 W 15th dist,
+ a Do. 12 " " " N 49 E 16 "
80.00 Set a post cor. sec. 17, 18, 19 & 20 from which
a W. Oak 20 in dia, bears S 34 E 36th dist,
+ a Hickory 12 " " " N 34 W 33 " "
Land &c. same as on last mile,

East Between sections 17 & 20, Random

40.00 Set a temporary gr. sec. post,
42.00 To a Brook 10 th. wide cor. S. W
80.04 Intersect the E. line of sec. at post,
Land &c. same as on last mile,

West Correct the line between sec. 17 & 20

40.02 Set gr. sec. post from which
a W. Oak 12 in dia, bears N 21 W 27th dist,
+ a B. Oak 18 " " " S 24 E 38th dist,
80.04 To the sec. corner,

North Between sections 17 & 18

40.00 Set gr. sec. post from which
a B. Oak 12 in dia, bears S. 5 W 44th dist,
+ a W. Oak 10 " " " N 55 W 25 " "

T. 8 N. R. 7 W. 2nd Mer. Ind.^a

53.50 To a Brook 12 lks wide en. West,
 80.00 Set post cor. sec. 7. 8. 17 & 18 from which
 a W. Oak 10 in dia. bears S 46 E 31 lks. dist.
 & a B. Walnut 10 " " N 5 W 33 " "
 Land &c. same as on last mile,

East On Random between sections 8 & 17
 40.00 Set a temporary gr. sec. post
 80.12 Entered the E. boundy. of sec. 8 at post,
 Land &c. same as on last mile,

West Correct the line between sec. 8 & 17,
 40.00 Set gr. sec. post from which
 a W. Oak 18 in dia. bears S 56 W 56 lks. dist.
 & a Do. 12 " " " N 6 W 46 " "
 80.12 To the sw. corner,

North Between sections 7 & 8,
 5.50 To a Brook 15 lks. wide en. S. W.
 40.00 Set gr. sec. post from which
 a W. Oak 20 in dia. bears S 8 W 43 lks.
 & a Hickory 10 " " " N 38 E 35 " dist.
 80.00 Set post cor. sec. 5. 6. 7 & 8, from which
 a Hickory 10 in dia. bears S 25 W 7 lks. dist.
 & a W. Oak 12 " " " N 18 W 23 " "
 Land level & the timber same as last,

East On Random between sec. 5 & 8
 40.00 Set a temporary gr. sec. post,
 80.10 To the E. boundy. of sec. 5 at post,
 Land &c. same as on last mile,

West On Random between sec. 5 & 8,
 40.05 Set gr. sec. post from which
 a B. Oak 24 in dia. bears S 74 E 28 lks. dist.
 & a Hickory 10 " " " S 6 W 28 " "

T. 8 N. R. 7 W. 3rd Mer. Ind.^a 119

80.10 To the sw. corner,

North Between sections 5 & 6,
 40.00 Set gr. sec. post from which
 a W. Oak 13 in dia. bears N 46 E 60 lks. dist.
 no other given
 58.00 To a Brook 12 lks. wide en. S. E.
 82.34 Entered E. boundary 44 lks. W. of post
 & set post cor. sec. 5 & 6. from which
 a W. Oak 24 in dia. bears N 42 W 58 lks. dist.
 & a Hickory 10 " " " N 32 E 24 " "
 Land &c. same as on last mile,
 March 4th 1814,

West Between sections 6 & 7 (V. 6th 41st E.)
 40.00 Set gr. sec. post from which
 a Hickory 10 in dia. bears S 83 E 36 lks.
 & a Do. 7 " " " N 81 W 32 " "
 79.75 Entered W. boundary 397 lks. S. of post
 a B. Oak 20 in dia. bears N 46 E 10 lks. dist.
 & a Do. 20 " " " S 41 E 55 " "
 Land level & timber Oak & Hickory
 note. This line was run at a variation
 of 6th 40th E. Right angles to the range line
 not parallel to the town line,
 Land level & the timber is Oak & Hickory,

West Between sections 7 & 8,
 40.00 Set gr. sec. post from which
 a Gum 10 in dia. bears N 61 W 12 lks. dist.
 & a Hickory 8 " " " S 21 E 34 " "
 80.20 Entered W. boundary 180 lks. S. of post
 & set post cor. sec. 7 & 8 from which
 a B. Oak 15 in dia. bears N 36 W 27 lks. dist.
 & a Hickory 10 " " " N 53 W 24 " "
 Land &c. same as on last mile,

Met Between sections 18 & 19

40.00 Set gr. sec. post from which
a Hickory 12 in. dia. bears S 68 W 24 1/2 th. dist,
+ a Do. 12 " " " S 24 E 43 " "

80.24 Set post cor. sec. 18 & 19, at intersection
of W. boundary 178 th. S. of post from wh.
a W. Oak 20 in. dia. bears S 30 E 21 th. dist,
+ a Br. Oak 20 " " " N 40 E 21 " "
Soil thin & timber is Oak & Hickory

Met Between sections 19 & 30

40.00 Set gr. sec. post from which
a Hickory 10 in. dia. bears S 89 E 50 th. dist,
+ a Do. 10 " " " N 44 E 77 " "

80.10 Intersect the W. boundary 180 th. S. of post
and set post cor. sec. 19 & 30 from which
a Hickory 10 in. dia. bears East 253 th. dist,
no other. Land Broken & timber
Oak & Hickory, but thinly timbered

Met Between sections 30 & 31

22.00 To a spring branch cr. S. W.

40.00 Set gr. sec. cor. post from which
a W. Oak 20 in. dia. bears N 70 E 29 th. dist,
+ a Do. 20 " " " S 58 E 25 " "

47.50 To a spring branch 5 th. wide cr. S. W.

80.05 Intersect the W. boundary 69 th. South
of post. & set post cor. sec. 30 & 31 from which
a W. Oak 18 in. dia. bears S 60 E 30 th. dist,
+ a Do. 20 " " " N 44 E 64 " "
Land nothing & the timber is Oak & Hickory
March 5th 1844

Surveyed by
Daniel Sullivan D.S.